VISIT…

LANZAROTE Caliente.COM

Don't Go Breaking My Heart

Words & Music by Ann Orson & Carte Blanche

© Copyright 1976 by Big Pig Music Limited,
32 Galena Road, Hammersmith, London W6 0LT.
All Rights Reserved. International Copyright Secured.

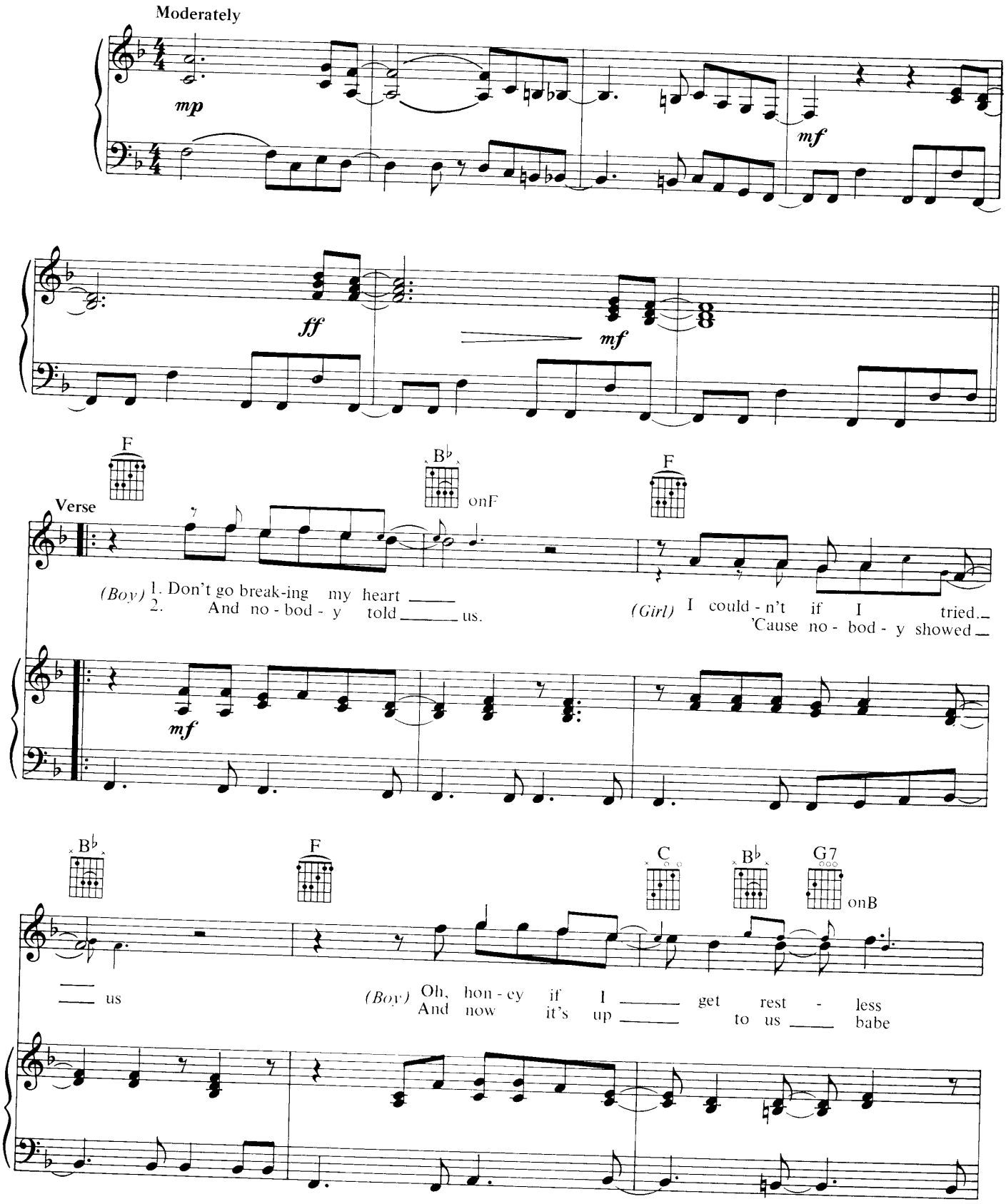

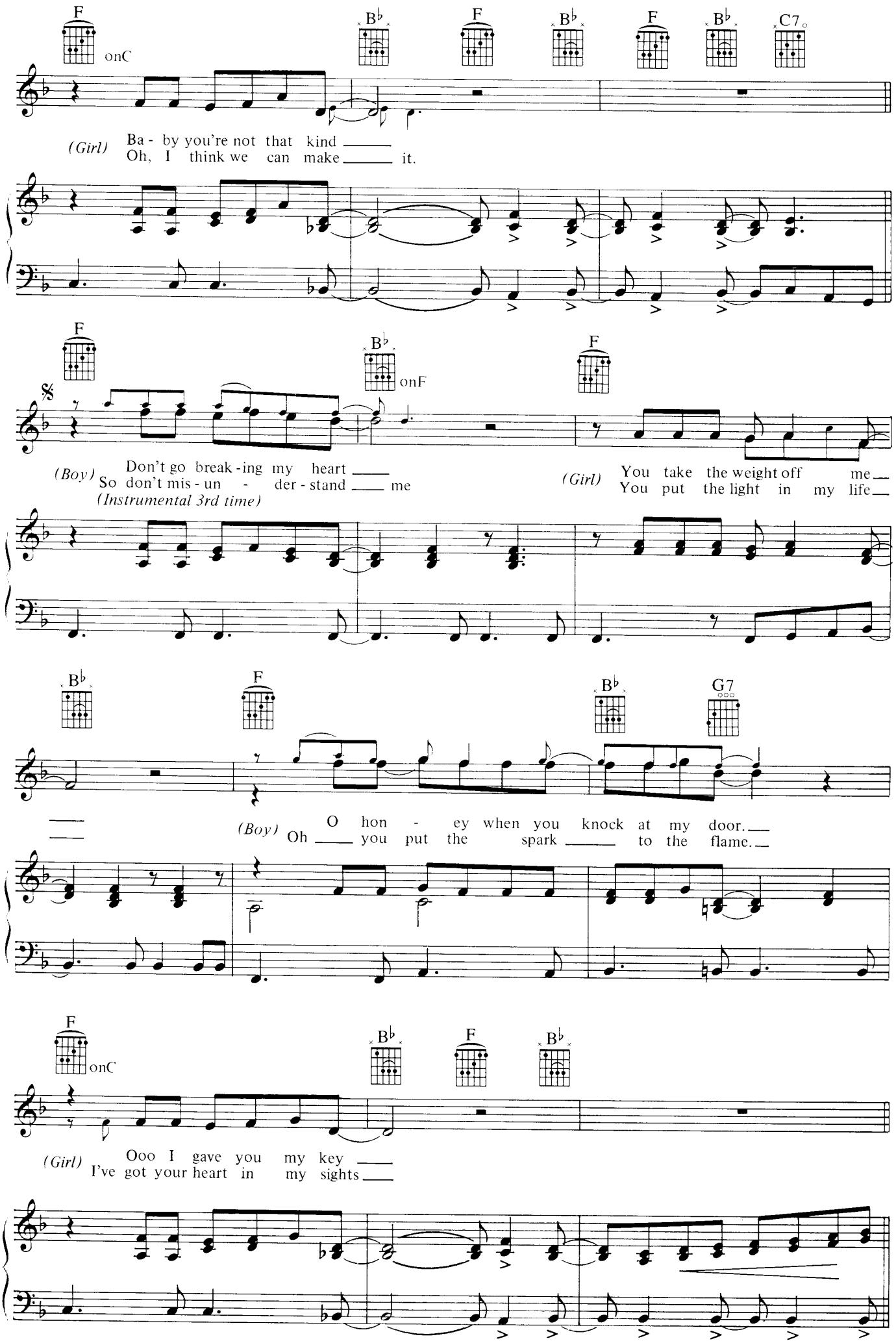
F
onC
B♭
F
B♭
F
B♭
C7
(Girl) Ba - by you're not that kind
Oh, I think we can make it.
F
B♭
onF
F
(Boy) Don't go break - ing my heart
So don't mis - un - der - stand me
(Instrumental 3rd time)
(Girl) You take the weight off me
You put the light in my life
B♭
F
B♭
G7
(Boy) Oh O hon - ey when you knock at my door.
you put the spark to the flame.
F
onC
B♭
F
B♭
(Girl) Ooo I gave you my key
I've got your heart in my sights

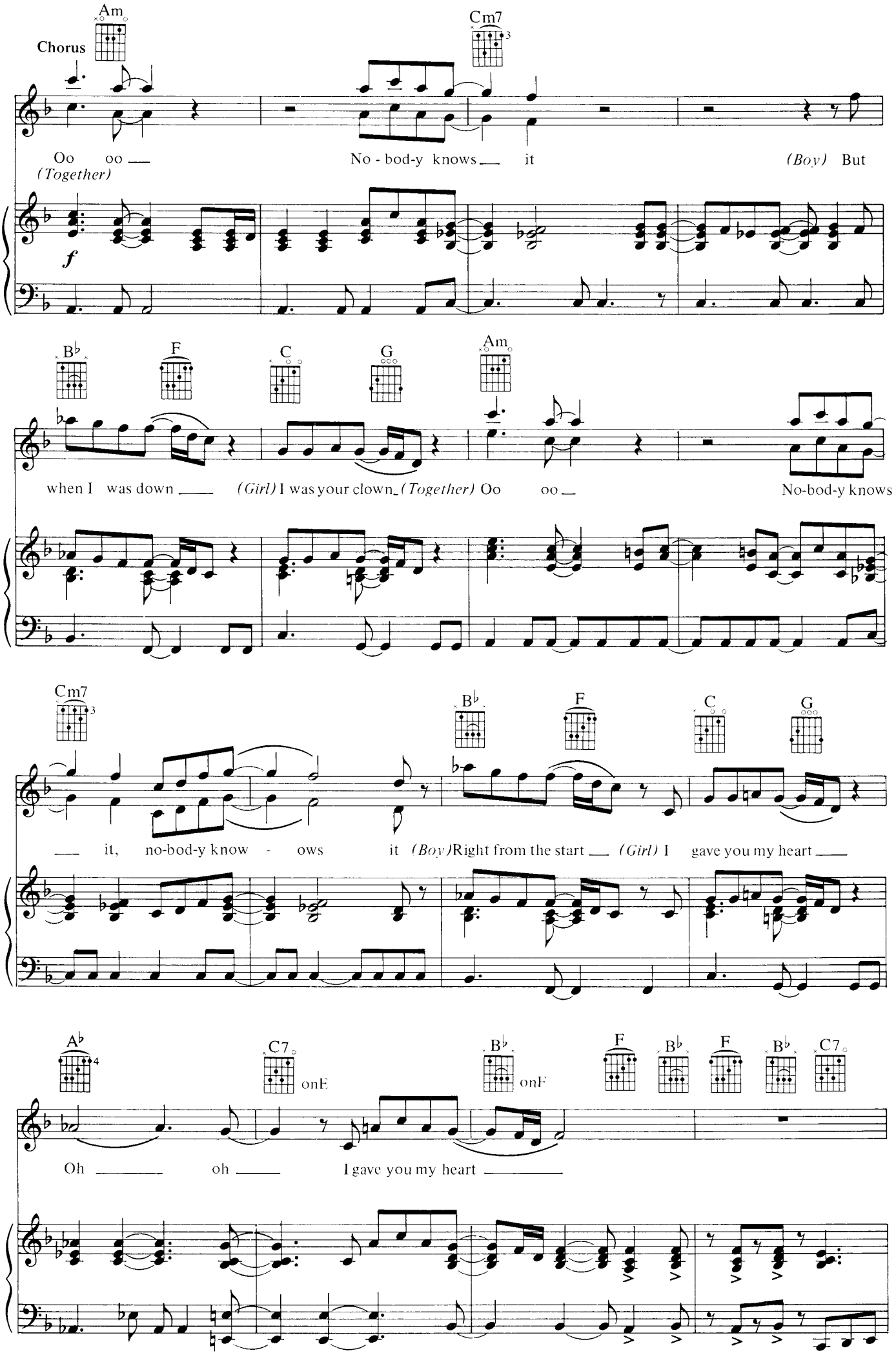
Chorus
Am
Cm7
Oo oo
(Together)
No - bod-y knows it
(Boy) But
f
B♭
F
C
G
Am
when I was down
(Girl) I was your clown
(Together) Oo oo
No-bod-y knows
Cm7
B♭
F
C
G
it, no-bod-y know - ows it
(Boy) Right from the start
(Girl) I gave you my heart
A♭
C7
onE
B♭
onF
F
B♭
F
B♭
C7
Oh oh
I gave you my heart

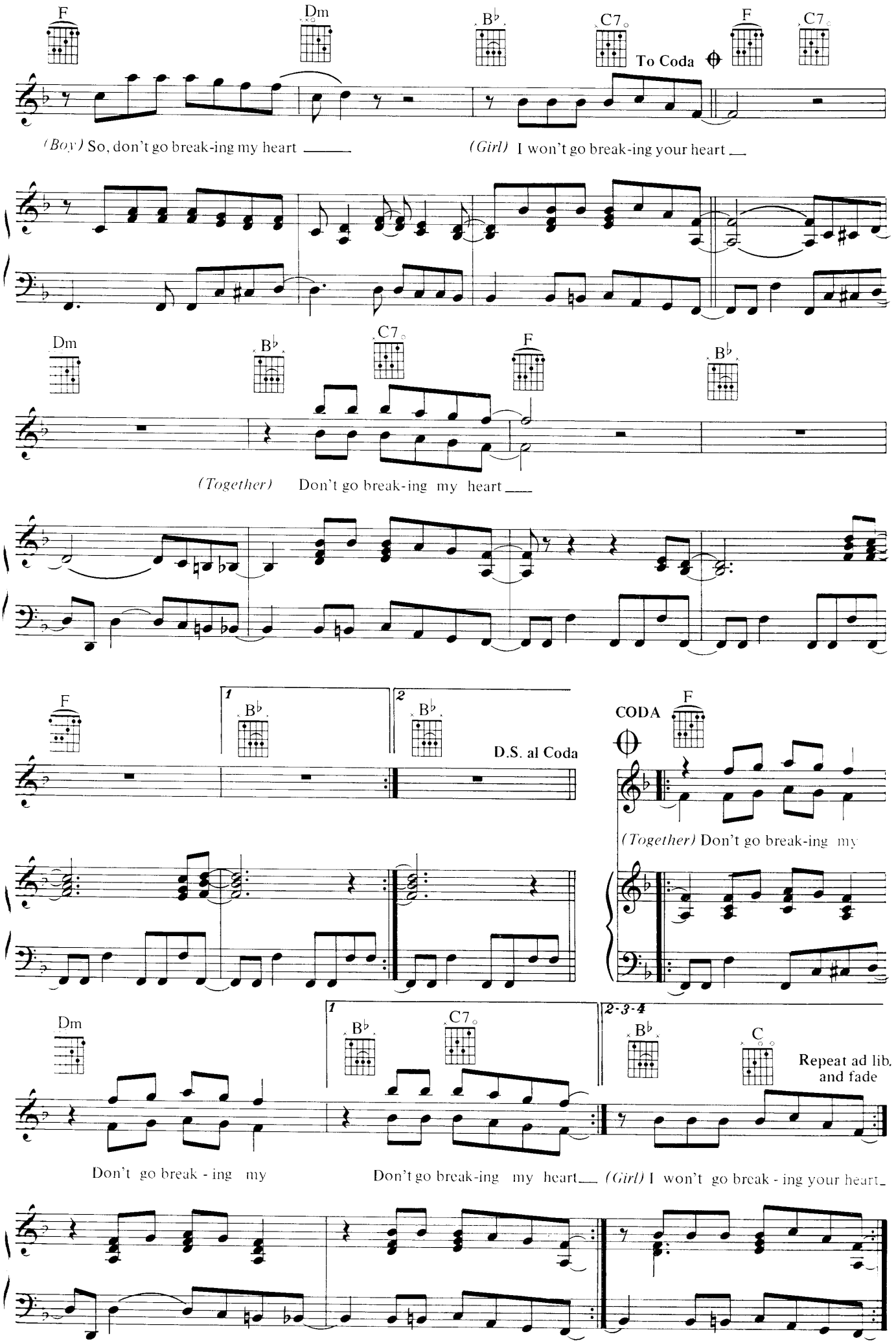
F
Dm
B♭
C7
To Coda
F
C7
(Boy) So, don't go break-ing my heart
(Girl) I won't go break-ing your heart
Dm
B♭
C7
F
B♭
(Together) Don't go break-ing my heart
F
1
B♭
2
B♭
D.S. al Coda
CODA
F
(Together) Don't go break-ing my
Dm
1
B♭
C7
2-3-4
B♭
C
Repeat ad lib. and fade
Don't go break - ing my
Don't go break-ing my heart
(Girl) I won't go break - ing your heart